Room Service Menu

ให้บริการ 11.00-21.30 น. กรุณากด 306 เพื่อสั่งอาหาร
AVAILABLE FROM 11.00-21.30 HRS. PLEASE DIAL 306 FOR ROOM SERVICE
客房内用餐 ， 请拨打 306　每天从 11.00 到 21.30 点

ASIAN MENU

APPETIZER

F01. ปอเปี๊ยะกุ้งทอด / 炸虾春卷 — 130.-
Deep Fried Shrimp Spring Rolls
(Deep Fried Shrimp Spring Rolls served with Plum Sauce)

F02. ปอเปี๊ยะกุ้งสด / 虾春卷 — 130.-
Shrimp Fresh Spring Rolls
(Fresh Spring Rolls with Shrimp and White Cabbage, Carrot, Mixed Salad served with Sweet Chili Sauce)

F03. ปีกไก่ทอด / 炸鸡翅 — 160.-
Chicken Wings
(Deep Fried Chicken with Fish Sauce)

F04. สะเต๊ะไก่ / 鸡肉沙爹 — 130.-
Chicken Satay
(Marinated Chicken with Curry Powder served with Peanut Sauce and Cucumber Relish)

F05. แตงโมปลาแห้ง / 西瓜鱼干 — 160.-
Fresh Watermelon with Dried Fish
(Fresh Watermelon served with Dried Fish and Crispy Shallot)

CHEF RECOMMEND　VEGETARIAN　MILD LEVEL　SPICY LEVEL

SALAD

F06. ลาบไก่หรือหมู / 凉拌辣碎鸡肉/猪肉 — 160.-
Spicy Minced Chicken or Minced Pork Salad
(Minced Chicken or Minced Pork with Shallot, Spring Onion, Chili Powder)

F07. ยำทูน่า / 凉拌金枪鱼柠檬草 — 170.-
Spicy Tuna salad with Thai Herb
(Tuna with Lemongrass, Shallot, Kaffir leaves, Chili served with Thai Spicy Sauce)

F08. ยำวุ้นเส้นกุ้ง / 虾仁粉丝沙拉 — 190.-
Spicy Shrimp salad with Glass Noodle
(Glass Noodle Salad with Shrimp, Shallot, Spring Onion, Chili served with Spicy Sauce)

F09. ยำเนื้อย่างหมี่หยก / 凉拌烤牛肉翡翠面 — 230.-
Grilled Chaco Beef with Jade Noodle Spicy Salad
(Grilled Beef with Jade Noodle served with Spicy Peanut Sauce)

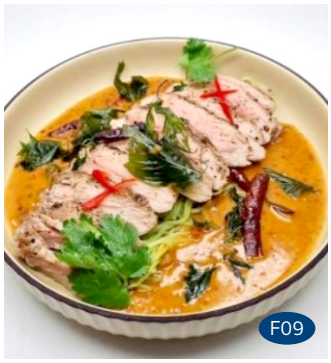

SOUP

F10. ต้มยำกุ้ง / 辣虾汤 — 260.-
Tom Yum Goong
(Thai Spicy Herb Soup with Prawn)

F11. ต้มข่าไก่ / 椰奶鸡汤 — 190.-
Chicken Coconut Soup
(Chicken in Coconut Milk with Thai Herb)

F12. แกงจืดเต้าหู้ไก่สับหรือหมูสับ — 170.-
豆腐鸡碎清汤 / 豆腐猪碎清汤
Clear Soup with Minced Chicken or Minced Pork
(Clear Soup with Minced Chicken or Minced Pork, Tofu, Chinese Cabbage, Carrot)

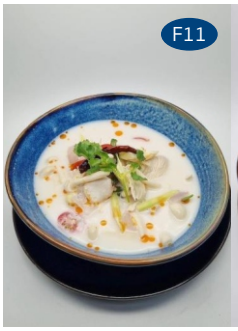

CHEF RECOMMEND VEGETARIAN MILD LEVEL SPICY LEVEL

Main Dish

F13. ไก่ผัดเม็ดมะม่วง / 腰果炒鸡 190.-
Stir Fried Chicken with Cashew Nut
(Stir Fried Chicken with Chili Paste, Cashew Nut, Capsicum, Dried Chili, Spring)

F14. ผัดผักรวม / 炒混合蔬菜 150.-
Stir Fried Mixed Vegetable
(Stir Fried Mixed Vegetable with Oyster Sauce)

F15. ปลาผัดเปรี้ยวหวาน / 糖醋鱼 260.-
Stir Fried Fish with Sweet and Sour Sauce
(Stir Fried Fish with Pineapple, Onion, Tomato, Spring Onion, Sweet and Sour Sauce)

F16. แกงเขียวหวานไก่ / 绿咖喱鸡 190.-
Green Curry with Chicken
(Chicken with Green Curry, Egg Plant, Green Brinjal, Basil)

F17. มัสมั่นไก่ / 马萨曼咖喱鸡丁 210.-
Masaman Curry with Chicken (Thai Famous Dish)
(Masaman Curry with Chicken, Onion, Potato, Cashew Nut)

F18. แกงเผ็ดไก่ย่าง / 红咖喱烤鸡 210.-
Red Curry with Grilled Chicken
(Grilled Chicken with Red Curry, Pineapple, Grape, Cherry Tomato)

F19. กุ้งทอดซอสมะขาม 290.-
罗望子酱炒虾
Prawn with Tamarind Sauce
(Deep Fried Shrimp with Sweet and Sour Tamarind Sauce)

F20. แกงส้มปลากระพงชะอมไข่ 270.-
酸辣鱼清汤臭菜煎鸡蛋
Sour Curry with Seabass served with Thai omelet
(Thai Southern Famous Dish)
(Seabass with Sour Curry, Thai Omelet, Mixed Vegetable)

CHEF RECOMMEND VEGETARIAN MILD LEVEL SPICY LEVEL

F21. หมูฮ้อง / 封肉 260.-
Phuket Pork Belly
(Stewed Marinade Pork Belly Phuket Style served with Chili Paste)

F22. พะแนงเนื้อ / 帕能咖哩鸡牛 260.-
Beef Panang Curry
(Grilled Beef Sirlion served with Panang Curry and Thai Herb)

F23. ไข่ดาว / 荷包蛋 20.-
Fried Egg

F24. ไข่เจียว / 煎蛋 90.-
Thai Omelet

F25. ไข่ต้ม / 煮蛋 20.-
Boiled Egg

F26. ข้าวสวย / 米饭 30.-
Steamed Rice

F27. ข้าวอบสับปะรด ไข่ดาว 260.-
菠萝炒饭和荷包蛋
Pineapple Fried Rice with Shrimp served with Fried Egg
(Fried Rice Pineapple with Curry Powder, Shrimp, Cashew Nut, Rasin)

F28. ข้าวผัดไก่ / หมู ไข่ดาว 160.-
鸡肉 / 猪肉炒饭和荷包蛋
Fried Rice with Chicken or Pork served with Fried Egg
(Fried Rice with Egg, Chicken or Pork, Onion, Spring Onion served with Fried Egg)

F29. ข้าวผัดกุ้ง / ทะเล ไข่ดาว 190.- / 210.-
虾仁 / 海鲜炒饭和荷包蛋
Fried Rice with Shrimp or Seafood or Squid served with Fried Egg
(Fried Rice with Egg, Shrimp or Seafood or Squid, Onion, Spring served with Fried Egg)

F30. ข้าวกะเพราไก่ / หมู ไข่ดาว 160.-
罗勒叶鸡肉饭
/ 罗勒叶猪肉饭和荷包蛋
Spicy Hot Basil with Minced Chicken or Minced Pork Top Rice
(Stir Fried Garlic, Chili, Chicken or Pork, Hot Basil with Oyster served with Fried Egg Top Rice)

F31. ข้าวกะเพรากุ้งหรือหมึก / ทะเล ไข่ดาว 190.- / 210.-
罗勒叶虾饭或者罗勒叶鱿鱼饭
/ 罗勒叶海鲜饭和荷包蛋
Spicy Hot Basil with Shrimp or Squid / Seafood Top Rice
(Stir Fried Garlic, Chili, Shrimp or Seafood or Squid, Hot Basil with Oyster served with Fried Egg Top Rice)

CHEF RECOMMEND VEGETARIAN MILD LEVEL SPICY LEVEL

F32. ผัดไทยกุ้ง / 泰式虾炒河粉 210.-
Stir Fried Rice Noodle and Shrimp with Tamarind Sauce
(Stir Fried Rice Noodle with Shrimp, Shallot, Bean sprout, Chinese chives, Tamarind Sauce)

F33. ผัดไทยไก่ / 泰式鸡肉炒河粉 160.-
Stir Fried Rice Noodle and Chicken with Tamarind Sauce
(Stir Fried Rice Noodle with Chicken, Shallot, Bean sprout, Chinese chives, Tamarind Sauce)

F34. ผัดซีอิ๊วไก่หรือหมู 160.-
鸡肉酱油炒粿条 / 猪肉酱油炒粿条
Pad See Ewe Chicken or Pork
(Stir Fried Noodle with Scramble Egg, Chicken or Pork, Vegetable)

F35. ผัดซีอิ๊วกุ้งหรือหมึก / ทะเล 190.- / 210.-
虾仁酱油炒粿条或者鱿鱼酱油炒粿条 / 海鲜酱油炒粿条
Pad See Ewe Shrimp or Squid / Seafood
(Stir Fried Noodle with Scramble Egg, Shrimp or Seafood or Squid, Vegetable)

F36. หมี่สะปำไก่หรือหมู 160.-
鸡肉福建面 / 猪肉福建面
Mee Sapam Chicken or Pork
(Stir Fried Yellow Noodle with Chicken or Pork served with Poach Egg)

F37. หมี่สะปำกุ้งหรือหมึก / ทะเล 190.- / 210.-
虾仁福建面或者鱿鱼福建面 / 海鲜福建面
Mee Sapam Shrimp or Seafood or Squid
(Stir Fried Yellow Noodle with Shrimp or Squid / Seafood served with Poach Egg)

CHEF RECOMMEND VEGETARIAN MILD LEVEL SPICY LEVEL

WESTERN MENU

F38. ขนมปังฝรั่งเศสกับมะเขือเทศซัลซ่า 130.-
法式吐司配番茄莎莎酱
Spicy Bruschetta
(Dice Tomato with Shallot, Basil, Garlic served with French bread)

F39. ขนมปังฝรั่งเศสอบชีสกระเทียม 170.-
大蒜芝士烤法式吐司
Cheesy Garlic Bread
(Baked French bread with Parmesan Cheese and Mozzarella Cheese)

F40. อกไก่ผัดเม็กซิกันห่อแผ่นแป้งตอติญ่า 230.-
墨西哥鸡肉卷
Chicken Quesadilla
(Grilled Tortilla, Chicken, Capsicum, Onion served with Sour Cream)

F41. เฟรนช์ฟรายส์ 130.-
薯条
French Fries
(French Fries served with Mayonnaises, Ketchup and Chili Sauce)

F42. ปลาชุบเกล็ดขนมปังทอด 210.-
裹面包屑的炸鱼
Fish & Chip
(Deep Fried Fish with French Fries served with Tartar Sauce and Lemon)

CHEF RECOMMEND VEGETARIAN MILD LEVEL SPICY LEVEL

SANDWICH

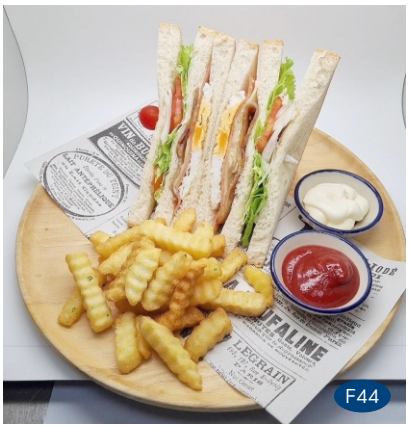

F43. ทูน่าแซนวิช 170.-
金枪鱼三明治
Tuna Sandwich
(Sandwich Bread with Tuna, Mixed Vegetable served with French Fries)

F44. ซีเบดแซนวิช 260.-
SEABED 三明治
Seabed Sandwich
(Focaccia Bread with Marinade Chicken, Fried Egg, Ham, Bacon, Cheese served with French Fries)

F45. แฮมชีสแซนวิช 170.-
芝士火腿三明治
Ham & Cheese Sandwich
(White Toast with Chicken Ham, Cheese served with French Fries)

F46. สลัดผักรวม 150.-
混合蔬菜沙拉
Mixed Graden Salad
(Mixed Lettuce Salad with Lemon Honey Sauce)

F47. ทูน่าสลัด 260.-
金枪鱼沙拉
Tuna Salad
(Seared Tuna with Mixed Lettuce Salad, Boiled Potato and Boiled Egg served with Balsamic Sauce)

F48. ซีซาร์สลัดไก่ / กุ้ง 230.- / 260.-
鸡肉凯撒沙拉 / 凯撒虾沙拉
Caesar Salad with Chicken or Prawn
(Romaine Cos Salad with Marinade Chicken or Prawn, Poach Egg, Parmesan, Crouton, Bacon served with Caesar Sauce)

F49. แตงโมสลัดกับเฟต้าชีส 190.-
西瓜羊奶酪沙拉
Watermelon Feta Salad
(Watermelon with Feta Cheese, Couscous served with Lemon Honey Sauce)

CHEF RECOMMEND VEGETARIAN MILD LEVEL SPICY LEVEL

SOUP

F50. ซุปมะเขือเทศ / 蕃茄汤 190.-
Roasted Tomato Cream Soup
(Roasted Tomato Soup served with Garlic Cheese Bread)

F51. ซุปเห็ด 190.-
蘑菇汤
Mushroom Soup
(Homemade Mushroom Soup served with Crouton)

F52. ซุปล็อบสเตอร์ 230.-
龙虾汤
Lobster Bisque Soup
(Homemade Lobster Bisque Cream Soup served with Cheese Bread)

BURGER

F53. เบอร์เกอร์เนื้อซอสบาร์บีคิว / 烧烤酱牛肉汉堡 260.-
BBQ Beef Burger
(Bun Burger with Homemade Beef Burger, Onion Caramelizes, Tomato, Cucumber, Lettuce, Cheese served with French Fries and BBQ Sauce)

F54. เบอร์เกอร์ไก่ / 鸡肉汉堡 230.-
Chicken Burger
(Bun burger with Homemade Chicken Burger, Onion Caramelizes, Cheese, Tomato, Cucumber, Lettuce served with French Fries)

F55. ซีเบดเบอร์เกอร์ / SEABED 汉堡 290.-
Sea Bed Burger
(Bun Burger with Homemade Beef, Cheese, Onion Caramelizes, Pickled Cucumber, Fried Egg, Bacon, Chicken Ham, Tomato, Lettuce served with French Fries)

CHEF RECOMMEND VEGETARIAN MILD LEVEL SPICY LEVEL

F56. สปาเก็ตตี้ / เพนเน่ / มักกะโรนี ซอสมะเขือเทศ 190.-
意大利面 /尖通粉 /通心粉 番茄酱
Spaghettis or Penne or Macaroni Tomato Sauce
(Pasta with Homemade Tomato Sauce, Basil, Parmesan served with Garlic Bread)

F57. สปาเก็ตตี้ / เพนเน่ / มักกะโรนี ซอสโหระพา 210.-
意大利面 /尖通粉 /通心粉 罗勒酱
Spaghettis or Penne or Macaroni Pesto Sauce
(Pasta with Chicken Sausage, Pesto Sauce, Parmesan served with Garlic Bread)

F58. สปาเก็ตตี้ / เพนเน่ / มักกะโรนี ซอสเนื้อ 230.-
意大利面 /尖通粉 /通心粉 肉酱
Spaghettis or Penne or Macaroni Bolognese
(Pasta with Homemade Beef Bolognese, Parmesan served with Garlic Bread)

F59. สปาเก็ตตี้ / เพนเน่ / มักกะโรนี คาโบนาร่า 230.-
意大利面 /尖通粉 /通心粉 培根蛋奶油
Spaghettis or Penne or Macaroni Carbonara
(Pasta with Bacon, Mushroom, Cream, Egg Yolk, Parmesan served with Garlic Bread)

F60. สปาเก็ตตี้ / เพนเน่ / มักกะโรนี ซอสมะเขือเทศพริก 190.-
意大利面 /尖通粉 /通心粉 配辣椒番茄酱
Spaghettis or Penne or Macaroni Arrabbiata
(Pasta with Garlic, Dried Chili, Chili Powder, Tomato Sauce served with Garlic Bread)

F61. สปาเก็ตตี้ / เพนเน่ / มักกะโรนี ผัดน้ำมันมะกอก 210.-
意大利面 /尖通粉 /通心粉 拌入橄榄油
Spaghettis or Penne or Macaroni Aglio e Olio
(Pasta with Bacon, Garlic, Dried Chili, Basil and Olive Oil served with Garlic Bread)

F62. ซีเบดสปาเก็ตตี้เส้นดำซีฟู้ด ซอสหมึกดำ 360.-
SEABED黑墨鱼汁海鲜意粉
Seabed Spaghettis Squid Ink Seafood
(Spaghettis Squid Ink with Ink Sauce, Seafood, Basil, Cherry Tomato served with Garlic Bread)

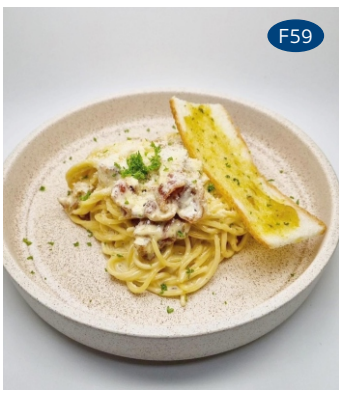

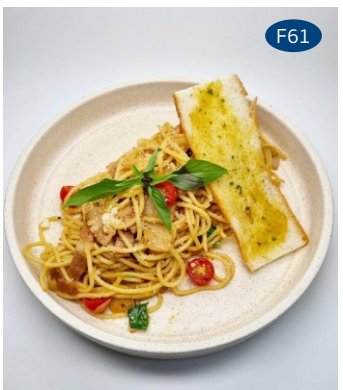

CHEF RECOMMEND VEGETARIAN MILD LEVEL SPICY LEVEL

F63. ไส้กรอกหมูซอสบาร์บีคิว 210.-
猪肉香肠烤肉酱
BBQ Sausage
(Grilled Pork Sausage with Mash Potato served with BBQ Sauce)

F64. ผักโขมอบชีส 210.-
芝士焗菠菜
Baked Spinach
(Baked Spinach with Cheese)

F65. ไก่ยัดไส้ผักโขมซอสบาร์บีคิว 230.-
烧烤酱波菜鸡
Stuffed Chicken
(Spinach and Cheese Stuffed in Chicken, Sauté Potato with Caramelized Onion served with BBQ Sauce)

F66. แซลมอนย่างซอสไวน์ขาว 460.-
烤三文鱼白葡萄酒酱
Oven Baked Salmon
(Marinade Baked Salmon with Grilled Baby Broccoli, Baby Carrot served with White Wine Sauce and Mash Truffle Potato)

F67. ปลากะพงย่างซอสเนยมะนาวโรสแมรี่ 330.-
烤鲈鱼配迷迭香柠檬黄油酱
Pan Fried Seabass
(Marinade Pan Fried Seabass with Baked Baby Potato and Mixed Salad served with Lemon Rosemary Butter Sauce)

F68. พอร์คชอปซอสพริกไทยดำ 360.-
黑椒猪扒
Marinade Pork Chop
(Grilled Pork Chop with Herb, Mash Potato, Grilled Vegetable served with Pepper Sauce)

CHEF RECOMMEND VEGETARIAN MILD LEVEL SPICY LEVEL

F69. เนื้อย่างซอสน้ำจิ้มแจ่ว 290.-
泰式辣酱烤牛肉
Beef into the Seabed
(Grilled Marinade Charcoal Sir Lion Beef with Thai Herb, Sauté Vegetable served with Spicy Tamarind Sauce)

F70. ทูน่าย่างซอสมายองเนสซีฟู้ด 400.-
烤金枪鱼配海鲜蛋黄酱
Tuna Steak
(Seared Tuna with Herb, Mixed Salad served with Spicy Aioli Sauce)

F71. หอยแมลงภู่นิวซีแลนด์อบชีส 290.-
芝士焗新西兰贻贝
Baked Mussel
(Baked New Zealand Mussel with Cheese, Mixed Salad served with Thai Spicy Sauce)

DESSERT

F72. ผลไม้รวม / 混合水果 160.-
Seasoning Fruits
(Mixed Fruits in Seasoning)

F73. ไอศครีม 110.-
冰淇淋
(香草冰淇淋 / 巧克力冰淇淋 / 椰子冰淇淋 / 草莓冰淇淋)
Ice Cream
(One Scoop of Ice Cream with your choices of Vanilla / Chocolate / Coconut / Strawberry)

F74. ข้าวเหนียวดำไอติมกะทิ 160.-
黑糯米配椰奶冰淇淋
Sweet Black Sticky with Coconut Ice Cream
(Sweet Black Sticky Rice, Peanut Bar served with Coconut Ice Cream)

F75. ข้าวเหนียวมะม่วงกะทิงาดำ 210.-
芒果椰奶黑芝麻糯米
Mango Sticky Rice with Black Coconut Milk
(Sticky Rice with Mango served with Black Coconut Milk)

F76. สตรอเบอรี่พานาคอตต้า / 草莓意式奶冻 110.-
Strawberry Pannacotta
(Homemade Strawberry Pannacotta with Mixed Berry Sauce)

CHEF RECOMMEND VEGETARIAN MILD LEVEL SPICY LEVEL

A la Carte Kids Menu

儿童菜单

F77. คิดส์ปลาชุบเกล็ดขนมปังทอด 130.-
儿童裹面包屑的炸鱼
Kids Fish Finger
(Deep Fried Fish Finger served with French Fries)

F78. คิดส์มักกะโรนีชีส 160.-
儿童芝士通心粉
Kids Mac n Cheese
(Macaroni with Cream, Cheese served with Crouton)

F79. คิดส์มินิเบอร์เกอร์ไก่ 130.-
儿童迷你鸡肉汉堡
Kids Mini Chicken Burger
(Mini Bun, Chicken Burger served with French Fries)

F80. คิดส์นักเก็ตไก่ 130.-
儿童鸡块
Kids Chicken Nugget
(Deep Fried Chicken Nugget with French Fries)

F81. คิดส์เฟรนช์ฟรายส์ชีส 130.-
儿童薯条 奶酪
Kids Cheesy Fried
(French Fries served with Cheese Sauce)

F82. คิดส์บราวนี่ 120.-
儿童果仁布朗尼
Kids Brownie
(Homemade Brownie with Chocolate Sauce)

F83. คิดส์แพนเค้ก 160.-
儿童熟煎饼
Kids Pancake
(Homemade Pancake with Mixed Berry Sauce)

ราคาดังกล่าวรวมค่าบริการ 10% และภาษี 7% แล้ว
以上价格已含7%的增值税和10%的服务费
All prices are inclusive 10% service charge and 7% government tax

SEABED
GRAND HOTEL PHUKET

STANDARD Cocktail

B01 Maitai 190.-
Rum, Dark Rum, Orange Curacao, Mixed juice, Red Grenadine

B02 Margarita 190.-
Tequila, Triple Sec, Lemon juice, syrup

B03 Long Island Ice Tea 190.-
Gin, Rum, Vodka, Tequila, Triple Sec, Lemon juice, Syrup, Coke

B04 Tequila Sunrise 190.-
Tequila, Orange Curacao, Orange juice, Lemon juice, Red Grenadine

B05 Daiquiri 190.-
Rum, Triple Sec, Lemon juice, Syrup

B06 Singapore Sling 190.-
Gin, Cherry Liqueur, D.O.M, Lemon juice, syrup, Red Grenadine, Soda

B07 Pina Colada 190.-
Rum, Coconut Liqueur, Pineapple juice, Coconut Cream, Syrup

B08 Whisky Sour 190.-
Bourbon Jim, Lemon juice, Syrup

B09 Blue Margarita 190.-
Tequila, Triple Sec, Blue Curacao, Lemon juice, Syrup

B10 Mojito 190.-
Rum, Brown Sugar, Fresh Lemon, Mint Leave, Top Soda water

SEABED
GRAND HOTEL PHUKET

Spirits

B11 Smirnoff Vodka	160.-
B12 Gordon's Gin	160.-
B13 Bacardi Light Rum	160.-
B14 Captain Morgan Dark Rum	160.-

Whisky

B15 Johnnie Walker Black Label	200.-
B16 Johnnie Walker Red Label	170.-
B17 Jim Beam	170.-
B18 John Jameson	170.-
B19 Sangsom	130.-

Liqueurs

B20 Kahlua	170.-
B21 Cointrea	170.-

Aperitifs

B22 Campari	170.-
B23 Dry Martini	170.-

House Wine

B24 Red Wine (Glass)	190.-
B25 White Wine (Glass)	190.-

Beer

B26 Singha Beer (can)	90.-
B27 Chang (can)	90.-
B28 Heineken (can)	100.-
B29 Singha Draft Beer (Glass)	129.-
B30 Singha Draft Beer (Pitcher)	339.-

SEABED
GRAND HOTEL PHUKET

Mocktail

B31 Virgin Sunrise	130.-
B32 Mango Blendy	130.-
B33 Berry Berry	130.-
B34 Icy Pink Lemonade	130.-
B35 Fruit Punch	130.-
B36 Jam Cosmo Mocktail	130.-

SEABED
GRAND HOTEL PHUKET

Italian Soda

B37 Strawberry Italian Soda	130.-
B38 Mixed Berry Italian Soda	130.-
B39 Mango Italian Soda	130.-
B40 Passion Fruit Italian Soda	130.-
B41 Yuzu Italian Soda	130.-

SEABED
GRAND HOTEL PHUKET

JUICE
Smoothies

B42 Orange Juice	110.-
B43 Lemon Juice	110.-
B44 Pineapple Juice	110.-
B45 Fresh Coconut	140.-

B46 Coconut Smoothie	160.-
B47 Pineapple Smoothie	130.-
B48 Orange Smoothie	130.-
B49 Lemon Smoothie	130.-
B50 Watermelon Smoothie	130.-

SEABED
GRAND HOTEL PHUKET

Shake

B51 Banana Milkshake	140.-
B52 Strawberry Shake	140.-
B53 Mixed Berry Shake	140.-
B54 Mango Shake	140.-
B55 Passion Fruit Shake	140.-

SOFT Drink

B56 Coke (can)	60.-
B57 Coke Light (can)	60.-
B58 Fanta Orange (can)	60.-
B59 Sprite (can)	60.-
B60 Tonic Water (can)	60.-
B61 Ginger Ale Water (can)	60.-
B62 Water	30.-

ราคาดังกล่าวรวมค่าบริการ 10% และภาษี 7% แล้ว
All prices are inclusive 10% service charge and 7% government tax
以上价格已含7%的增值税和10%的服务费

COFFEE

SEA CORAL
Coffee Corner

C01 Espresso 100.-

C03 Iced Cappuccino 120.-

C04 Iced Latte 120.-

C05 Iced Caramel Macchiato 130.-

C06 Mocha Blend 140.-

C07 Orange Black Coffee 130.-

C08 Yuzu Black Coffee 130.-

C09 Black Coffee Honey Lemon 130.-

C10 Espresso Passion Coffee 130.-

C11 Espresso Martini 130.-

C12 Siam Americano 130.-

	Hot	Cold	Blend
C01 Espresso	100.-	-	-
C02 Americano	100.-	110.-	-
C03 Cappuccino	110.-	120.-	130.-
C04 Latte'	110.-	120.-	130.-
C05 Caramel Macchiato	120.-	130.-	140.-
C06 Mocha	120.-	130.-	140.-
C07 Orange Black Coffee	-	130.-	-
C08 Yuzu Black Coffee	-	130.-	-
C09 Black Coffee Honey Lemon	-	130.-	-
C10 Espresso Passion Coffee	-	130.-	-
C11 Espresso Martini	-	130.-	-
C12 Siam Americano	-	130.-	-
C13 Extra Shot	40.-	-	-

C14 Hot Cocoa 110.-

C15 Iced Cocoa 120.-

C16 Cocoa fudges milk 120.-

COCOA

C14 Hot Cocoa	110.-
C15 Iced Cocoa	120.-
C16 Cocoa fudges milk	120.-
C17 Cocoa Frappe	130.-
C18 Caramel Cocoa	130.-

matcha

C19 Hot Matcha	120.-
C20 Iced Matcha	130.-
C21 Matcha Frappe	140.-
C22 Matcha Choco	140.-

C20 Iced Matcha 130.-

C19 Hot Matcha 120.-

C22 Matcha Choco 140.-

SEA CORAL
Coffee Corner

THAI TEA

C23 Thai Milk Tea 100.-

C24 Coffee Thai Tea 110.-

C23 Thai Milk Tea	100.-
C24 Coffee Thai Tea	110.-
C25 Cocoa Thai Tea	110.-

C26 Hot Tea 130.-

C28 Sunset (Tea + Passion Fruit) 140.-

TEA

C26 Hot Tea (Drink One Choice of Tea Earl Grey / English breakfast / Jasmine Green Tea / Pure Chamomile Flower)	130.-
C27 Blackberry Earl Grey	140.-
C28 Sunset (Tea + Passion Fruit)	140.-
C29 Back to the S.E.A. (Tea + Butterfly Pea Jelly)	140.-

Dessert

SEA CORAL
Coffee Corner

ALMOND CROISSANT

130.-

CHOCOLATE CHIP CROISSANT

140.-

CHOCOLATE PISTACHIO CROISSANT

130.-

CLASSIC BUTTER CROISSANT

110.-

Dessert

SEA CORAL
Coffee Corner

BLUEBERRY CHEESECAKE

140.-

OPERA CAKE

145.-

CHOCOLATE AND CARAMEL HAZELNUT CAKE

145.-

LEMON TART

140.-

Dessert

SEA CORAL
Coffee Corner

PANNA COTTA

110.-

RED VELVET CAKE

145.-

CHOCOLATE AND STRAWBERRY MOUSSE

145.-

BANOFFEE

110.-